

# The MESSENGER

"Go ye into all the world and preach the gospel to every creature. He that believeth and is baptized shall be saved."—Mark 16:15,16

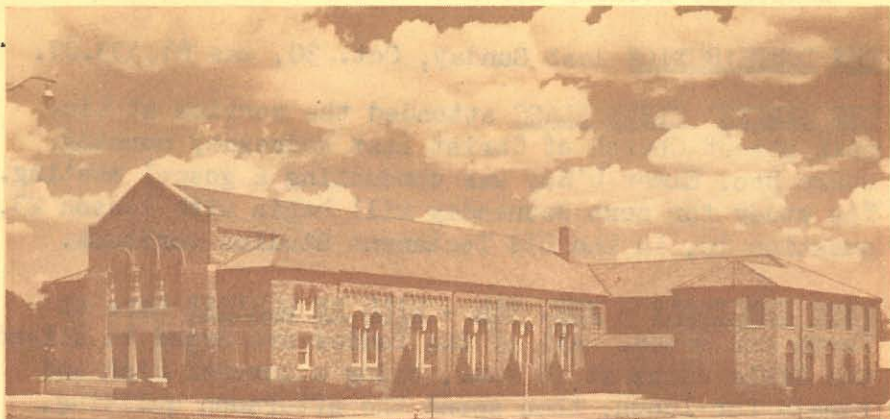

## CHURCH of CHRIST

TENTH AND BROAD, WICHITA FALLS, TEXAS

Phone 3-8764 and 2-3418

### ELDERS:

Berry Brown  
Seth Cunningham  
W. W. Foster  
L. H. Hull  
Harry Ledbetter  
Chester Long  
J. R. Schoolfield  
G. W. Sosebee

### DEACONS:

Loys Barbour  
Douglas Edwards  
Paul Fisher  
Jess Gary  
E. L. Goodman  
J. B. Hickerson  
Joe Holland  
Bob Lipscomb  
A. C. McFarlin  
Harl Mansur  
Ralph Myrick  
Dubose Pipes  
J. Morris Robinson  
A. F. Sandefur  
Lee Stacks  
E. C. Stirman  
Tex Stirman  
Louis Ward

### CHURCH CALENDAR

#### Lord's Day

Bible Classes ..... 9:45 A.M.  
Morning Worship ..... 10:45 A.M.  
Herald of Truth, KSYD Radio ..... 1:00 P.M.  
Training Classes ..... 6:30 P.M.  
Evening Worship ..... 7:30 P.M.

#### Wednesday

Ladies' Bible Class ..... 10:00 A.M.  
Evening Worship Service ..... 7:30 P.M.

#### Ministers:

Paul McClung ..... 1703 Speedway  
George Hill (Associate)

ATTENDANCE RECORDS . . . . .

Sunday Morning Bible Classes . . . . .	627
Sunday Evening Bible Classes . . . . .	191
Wednesday Evening Service . . . . .	275

THE CONTRIBUTION last Sunday, Oct. 30, was \$1,533.07.

THE LADIES' BIBLE CLASS attended the service at Lincoln Street Church of Christ last Wednesday morning, where Bro. Elmer L'Roy was conducting a gospel meeting. The study for next Wednesday will begin with lesson 23, question 10, in the Old Testament Studies workbook.

NEXT WEDNESDAY - NOV. 9th - WILL BE WORKDAY here at Tenth and Broad. All of the ladies are urged to attend the Bible class at 10 a.m., bring a covered dish and remain for lunch, then spend the afternoon quilting, mending and sorting clothes, working in the pantry, or visiting.

SERMON SUBJECTS selected by BRO. HILL, who is preaching today in the absence of Bro. McClung, are as follows

Morning Worship - "Thou Art the Man"

Evening Worship - "Who Say Ye That I Am?"

BRO. McCLUNG will return to Wichita Falls tomorrow from Llano, where he has been engaged in a meeting.

THIS CONGREGATION IS TO BE COMMENDED for the way the regular contributions are coming in. For the first ten months of 1955, \$62,005.29 has been given to the Lord's work here. This figures \$1,409.21 per week, and as our budget is \$1,410.68, it is only \$64.68 short of our budget for the first 10 months of '55, or \$1.47 per week. Several have purposed extra amounts before the end of the year, so our budget will be more than met by January 1st. In addition, quite a sum has been contributed during the year to special projects. This is fine. We commend your liberality.

- The Elders, Tenth and Broad

NOTICE TO TEACHERS . . . In the Library you will find a complete display of various materials which are now being used in our Bible classes or which have been approved for use. The display also contains many teacher aids. You are urged to make use of this material in selecting courses of study for your classes, but please do not take these display samples from the Library.

THE FOLLOWING CLASSROOM CHANGES ARE EFFECTIVE TODAY:

Grade 8 - Teacher - Bob Hodges

Associate - Roger Almond - - - - to Rm. 23

Grade 9 - Teacher - Douglas Edwards

Associate - David Kimbell - - - to Rm. 21

College Class - Teacher George Hill

Associate - Sam Wood - - - to Bro. Hill's  
office

THERE WILL BE AN ATTENDANT IN THE NURSERY each Sunday evening, during both training classes and worship services, and also on Wednesday evening. Feel free to take advantage of this if you have children who are too small to go in one of the classes.

AREA SINGING will be held this afternoon at 2:30 at the Church of Christ in Archer City, Texas.

THE TOM MALES' new address is Rt. 1, % Wagon Wheel Lodge, Del Norte, Colorado. We shall miss them in the work of the church here, but our best wishes to with them as they establish their new home there.

THE SICK . . . MRS. J. W. CAUDLE, whose home address is 2203 8th St., is seriously ill and is in room 328 at Bethania. MRS. SIBYL ESTES is in room 329 at Bethania.

OUR BIBLE CLASS ATTENDANCE IS GROWING! Next Sunday morning let's bring our attendance up to the mark it ought to be. Each one of us should feel our great need for knowing more of the Book which will make us wise concerning salvation.

NEW ARRIVALS . . . CHRISTIE LOU, weighing in at 5 lbs., 15 ozs., on October 27th, is the new daughter of the JAMES HULLS, 27-3 Wichita Gardens. MR. and MRS. WALTER SMITH (Dorothy), 1508 8th St., Apt. 8, are parents of a baby girl born October 25.

A GROUP OF OUR HIGH SCHOOL BOYS AND GIRLS, accompanied by MRS. BESS STACKS and GEORGE HILL, spent Friday night and all day Saturday on the campus of Abilene Christian College where Homecoming activities were under way.

WE EXTEND OUR SYMPATHY to the family of MRS. NORA DICK-  
EY, who passed away recently in Henrietta. She was an aunt to MRS. JOE HOLLAND and MR. JIMMY GRAY and a sister to MRS. E. K. GRAY, formerly of this congregation.

Also to MRS. TEX STIRMAN, who brother, Claude Lee Gordon, passed away in Haskell, Texas, last Friday morning.

SOUTHWESTERN CHRISTIAN COLLEGE extends an invitation to us to attend the annual Lectureship on their campus from November 21st thru 24th. A number of outstanding preachers and speakers will be featured, including BROS. ROBERT LaCROIX of Corpus Christi, L. R. WILSON, of Cleburn, MARSHALL KEEBLE of Nashville, ARTHUR FULSOM, a former student of the college, and JACKSON SAGONI, a missionary from a head hunter tribe in the jungles of South Africa.

THANKS TO ALL OF YOU - Each one of you has been so nice, it makes it mighty hard . . . to put so much real gratitude . . . In just a single card, but if each one of you will read between the lines, you'll know this brings a "Thank you" more sincere than words could ever show. - - MRS. HERMAN BURROWS and family

TO THANK ALL OF YOU MOST SINCERELY - To all you nice people this message is sent with thanks for your kindness and all that it meant . . . Just wish most sincerely that you know too how often your kindness will bring thoughts of you!

- - MRS. R. D. BENTLEY, MRS. L. B. HANKS, MRS. B. MILAN